SSATB with Solo

WHM 103

Clemmons First Baptist Church

Sanctuary Choir Series

Amazing Love, Amazing Grace

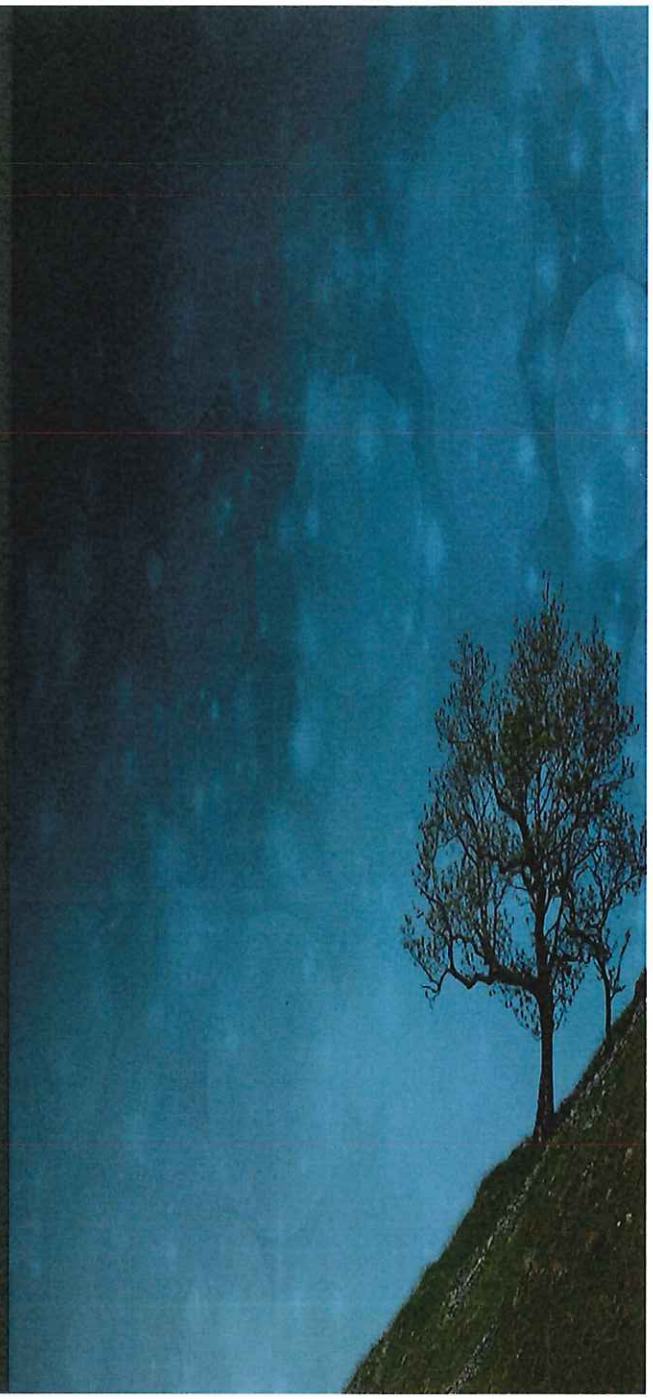

Words by: Charles Wesley

Music by: Jeremy M. Poplin

Arranged and Orchestrated by:

Jeremy M. Poplin

From the Collection

WE ARE FREE!

Worship House Music

worshiphousemusic.com

Amazing Love, Amazing Grace

Words by: CHARLES WESLEY

Music by: JEREMY M. POPLIN

Arranged by: Jeremy M. Poplin

Adagio, with feeling ♩ = 60

p

A-maz-ing love!

A-maz-ing love!

p

5

A-maz-ing love!

A-maz-ing love!

mp

And can it be that I should gain.

5

mp

© 2015 Jeremy M. Poplin
Copyright Secured. All Rights Reserved

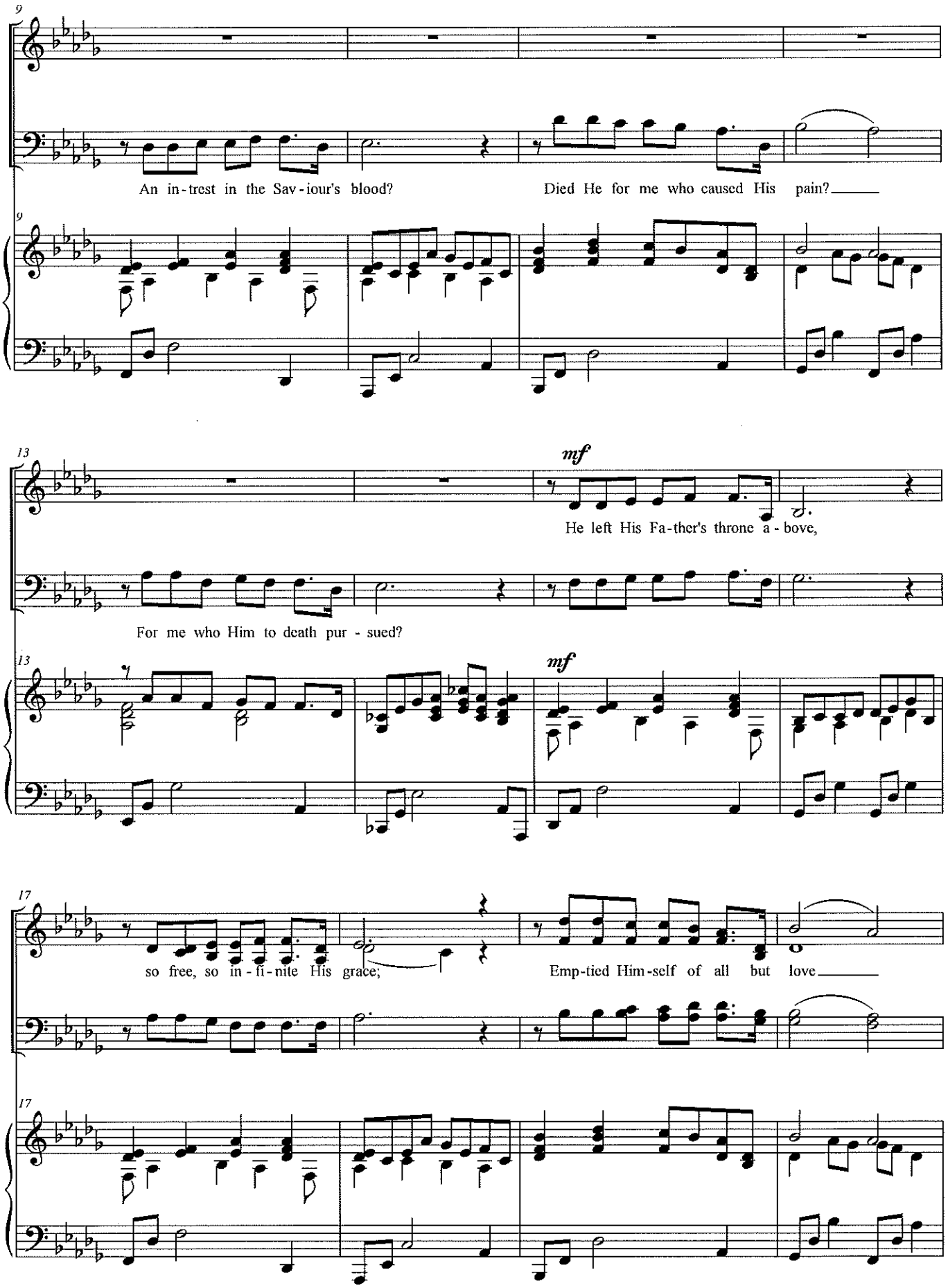
9
An in-trest in the Sav-iour's blood?
Died He for me who caused His pain?
13
mf
He left His Fa-ther's throne a-bove,
For me who Him to death pur-sued?
mf
17
so free, so in-fi-nite His grace;
Emp-tied Him-self of all but love

21

f

And bled for A - dam's help - less race. A - maz - ing love! How can it

21

f

24

be? That thou my God should die for me? Tis mer - cy

24

27

all im-mense and free; O praise my God it reach-es me.

mf

27

mf

Pgs. 4-6 omitted

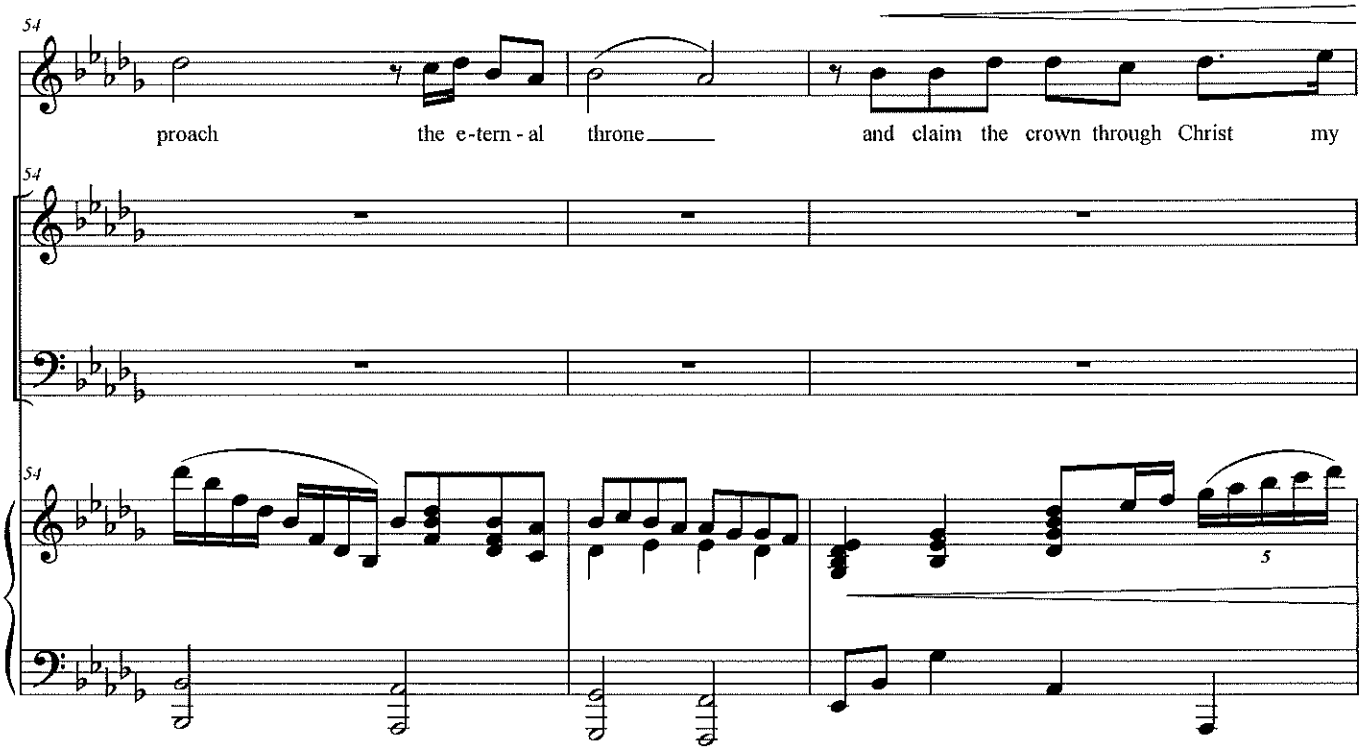
54
proach the e-tern-al throne and claim the crown through Christ my
54
54
5

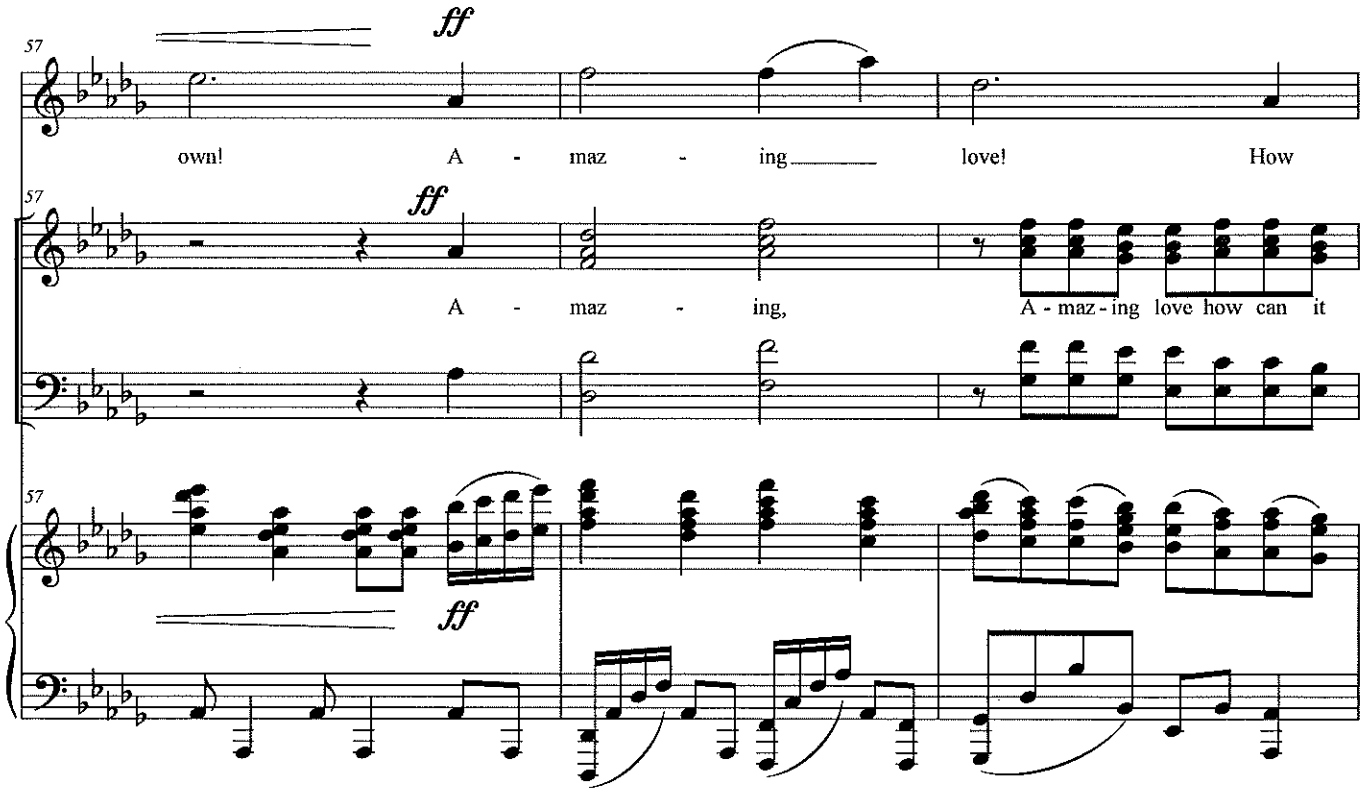
57
ff
own! A - maz - ing love! How
57
ff
A - maz - ing, A - maz - ing love how can it
57
ff

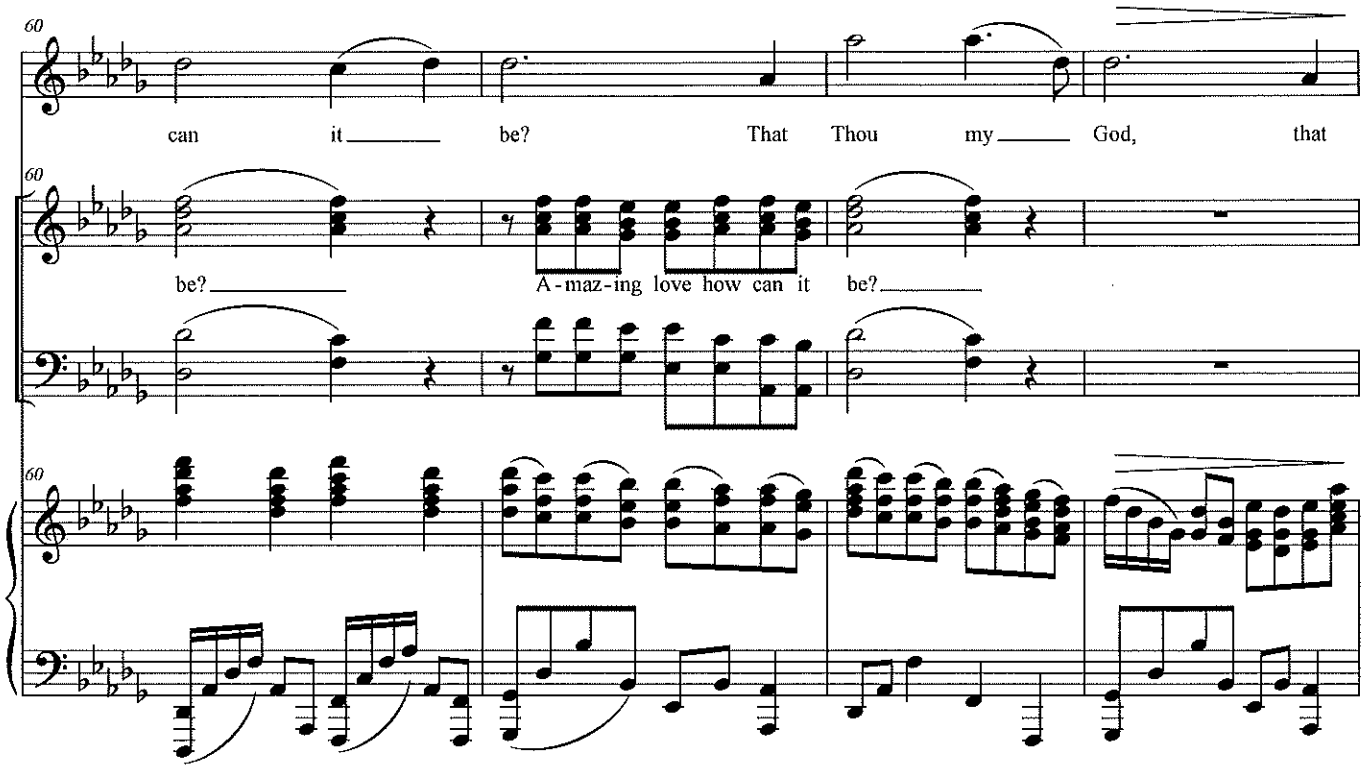
60
can it be? That Thou my God, that
be? A-maz-ing love how can it be?

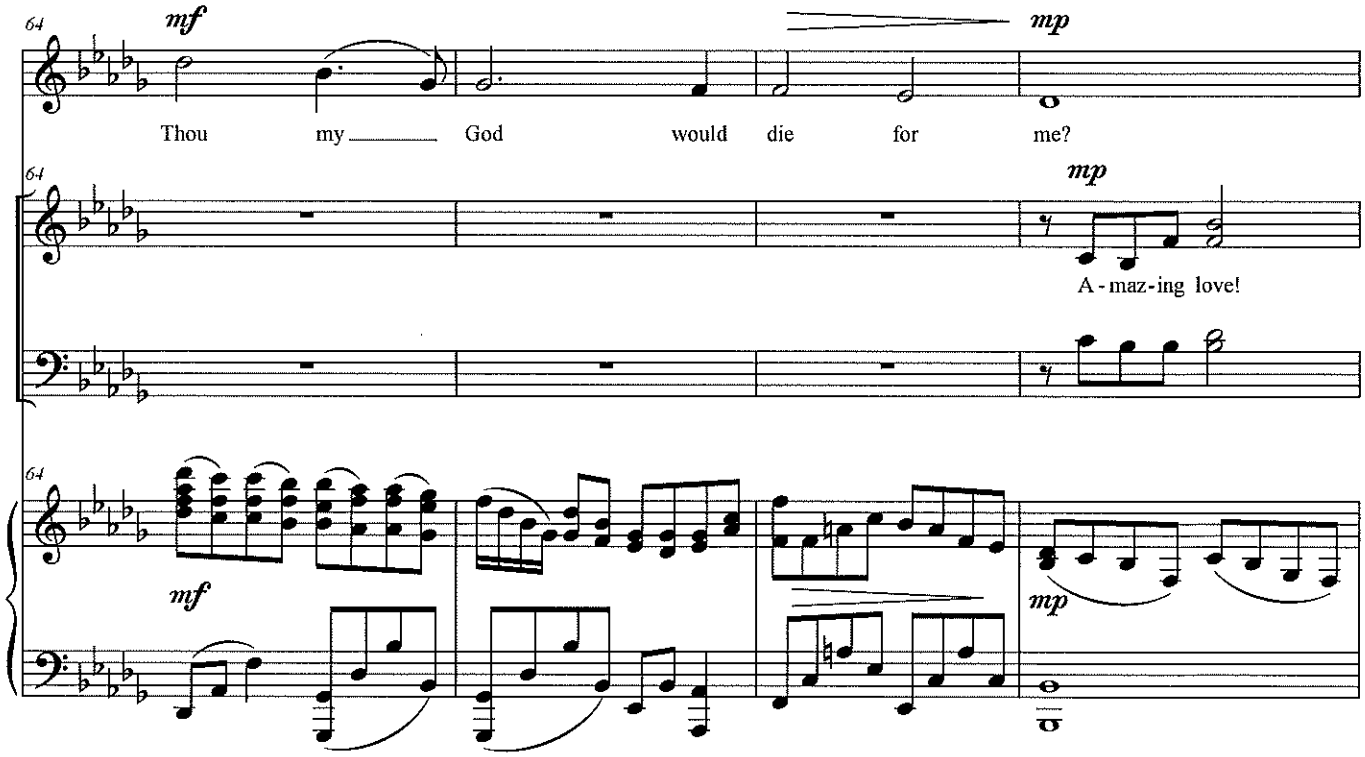
64
mf
mp
Thou my God would die for me?
A-maz-ing love!

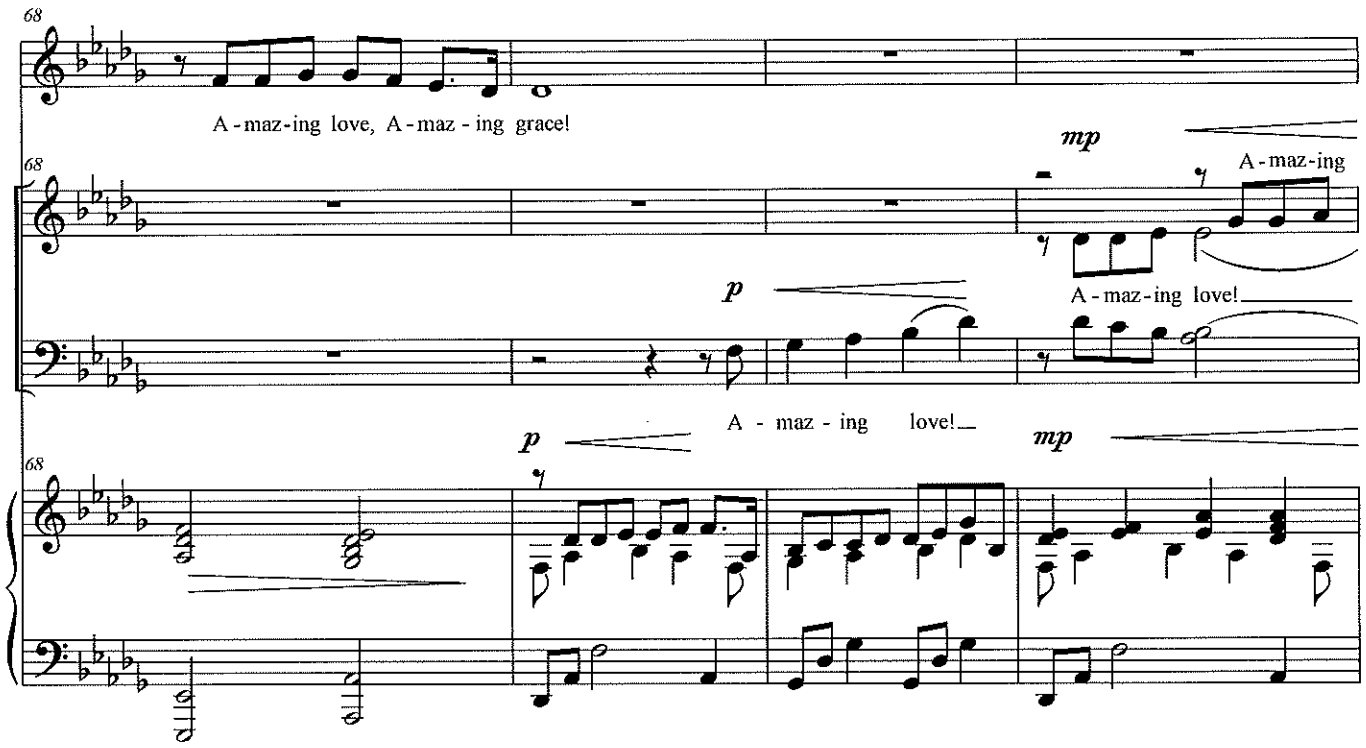
68
A - maz - ing love, A - maz - ing grace!
mp
A - maz - ing
A - maz - ing love!
p
A - maz - ing love!
p
mp

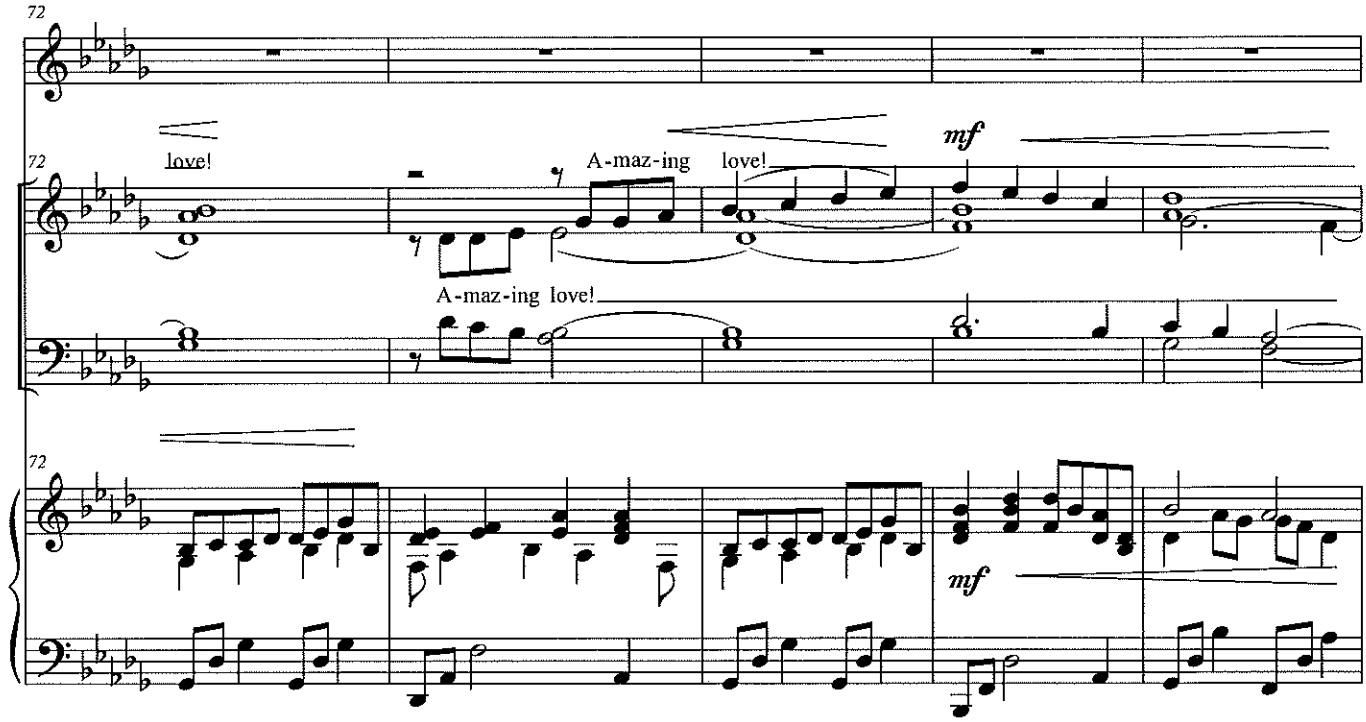
72
love!
A-maz-ing love!
mf
A-maz-ing love!
mf

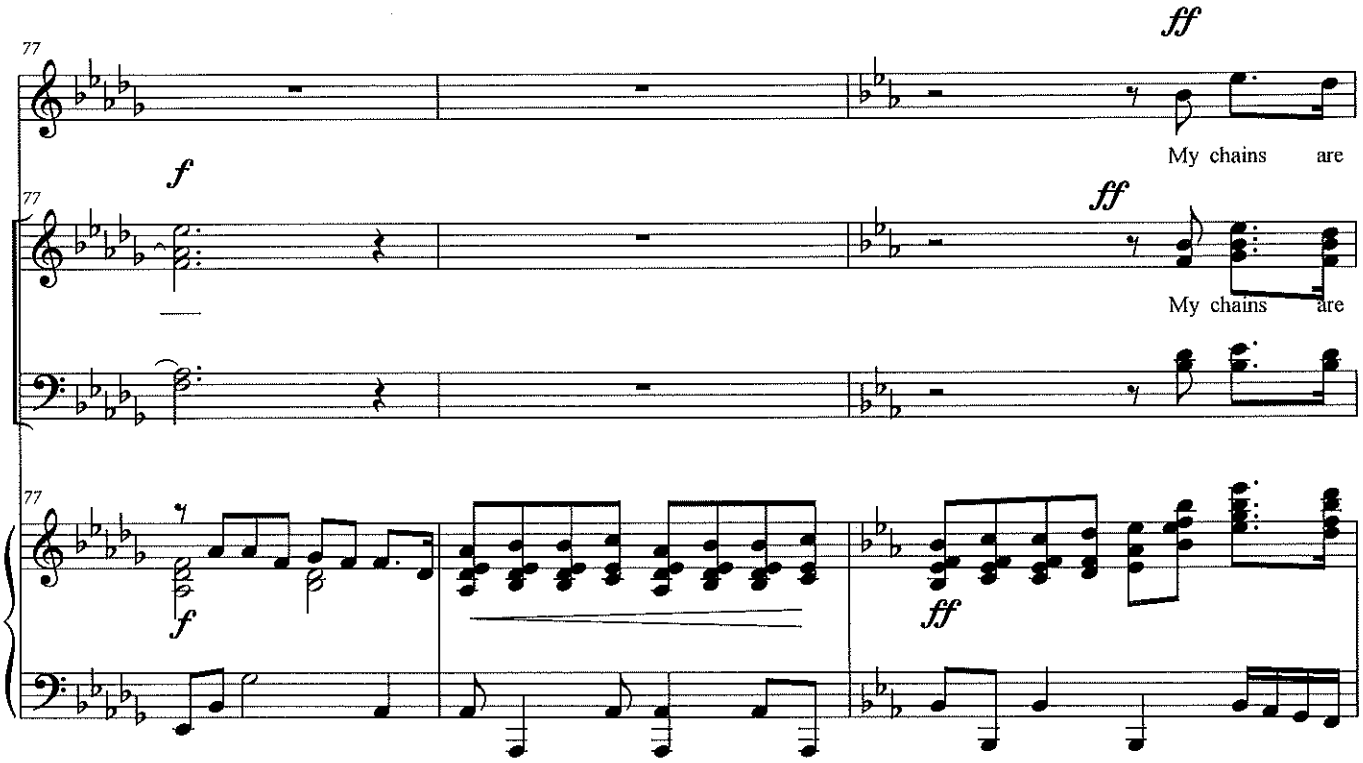
77
ff
My chains are
f
77
ff
My chains are
77
f
ff

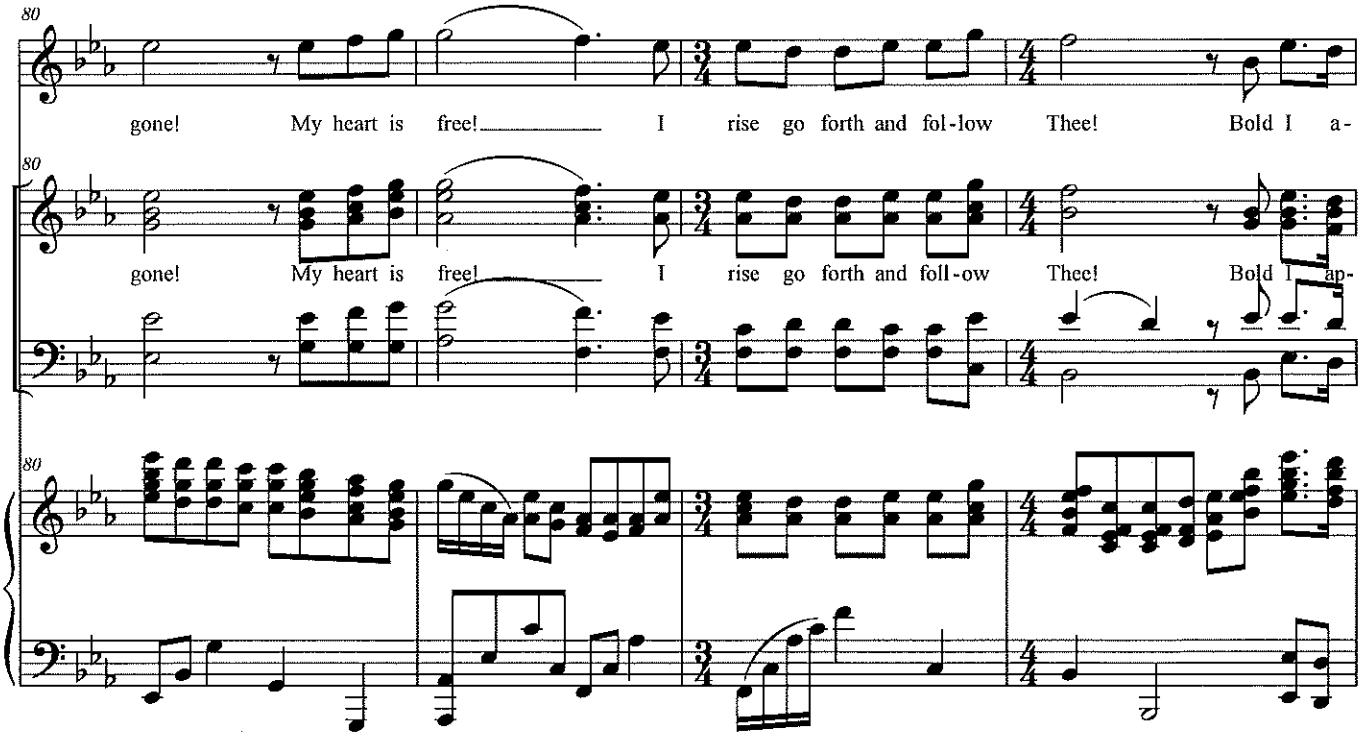
80
gone! My heart is free! I rise go forth and fol-low Thee! Bold I a-
80
gone! My heart is free! I rise go forth and foll-ow Thee! Bold I ap-
80

84

pproach the e-tern-al throne, and claim the crown through Christ my

84

proach the e-ter-nal throne,

84

5

87

fff

own! A - maz - ing love! How

87

A - maz - ing, A-maz-ing love how can it

87

fff

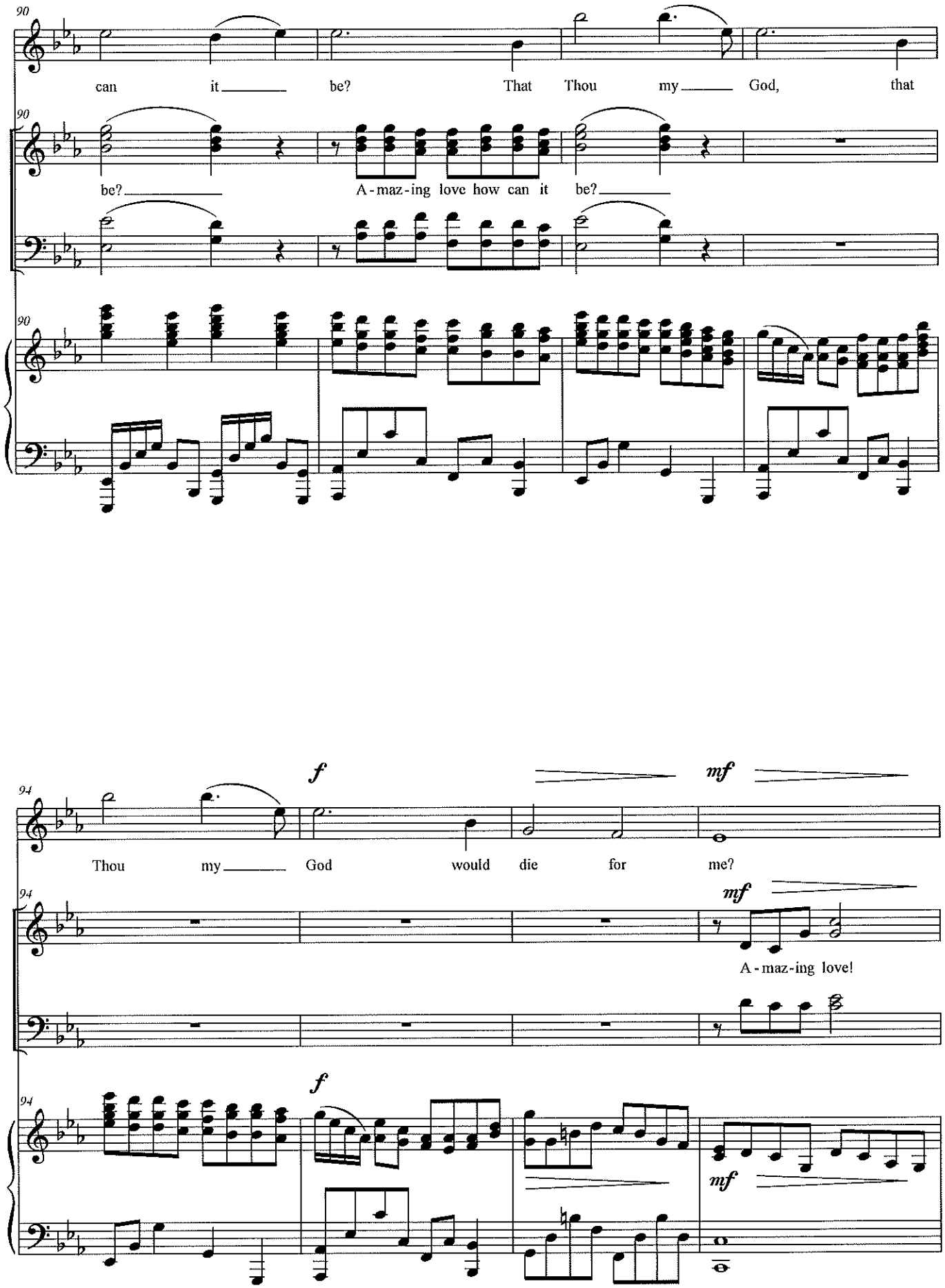
90
can it be? That Thou my God, that
be? A-maz-ing love how can it be?
94
f
mf
Thou my God would die for me?
A-maz-ing love!

98

mp

A - maz-ing love, A - maz - ing grace!

p

A - maz-ing love, A - maz - ing

98

98

mp

p

102

grace!

102

102

rit.

7

pp